

Date: 14/10/2016 **Author:** Traffic King Ent Project: Sandpiper- Chilliwack - Keith Wilson Rd

Comments:

- Work will take place between ~~7am and 5pm~~ **9am - 7pm**
- While work takes place in the east bound lane on Keith Wilson traffic will be single lane alternating in the west bound lane
- "No Parking" signs will be placed where needed prior to work beginning
- Tops will be aware of pedestrians and cyclists at all times
- All signs and traffic control devices are to comply with MOT Manual for Work on Roadways



Unsworth Rd
(50 km/hr)

Elsie Pl

Eena Dr

Keith Wilson Rd
(50 km/hr)

Webster Rd

Sherry Dr

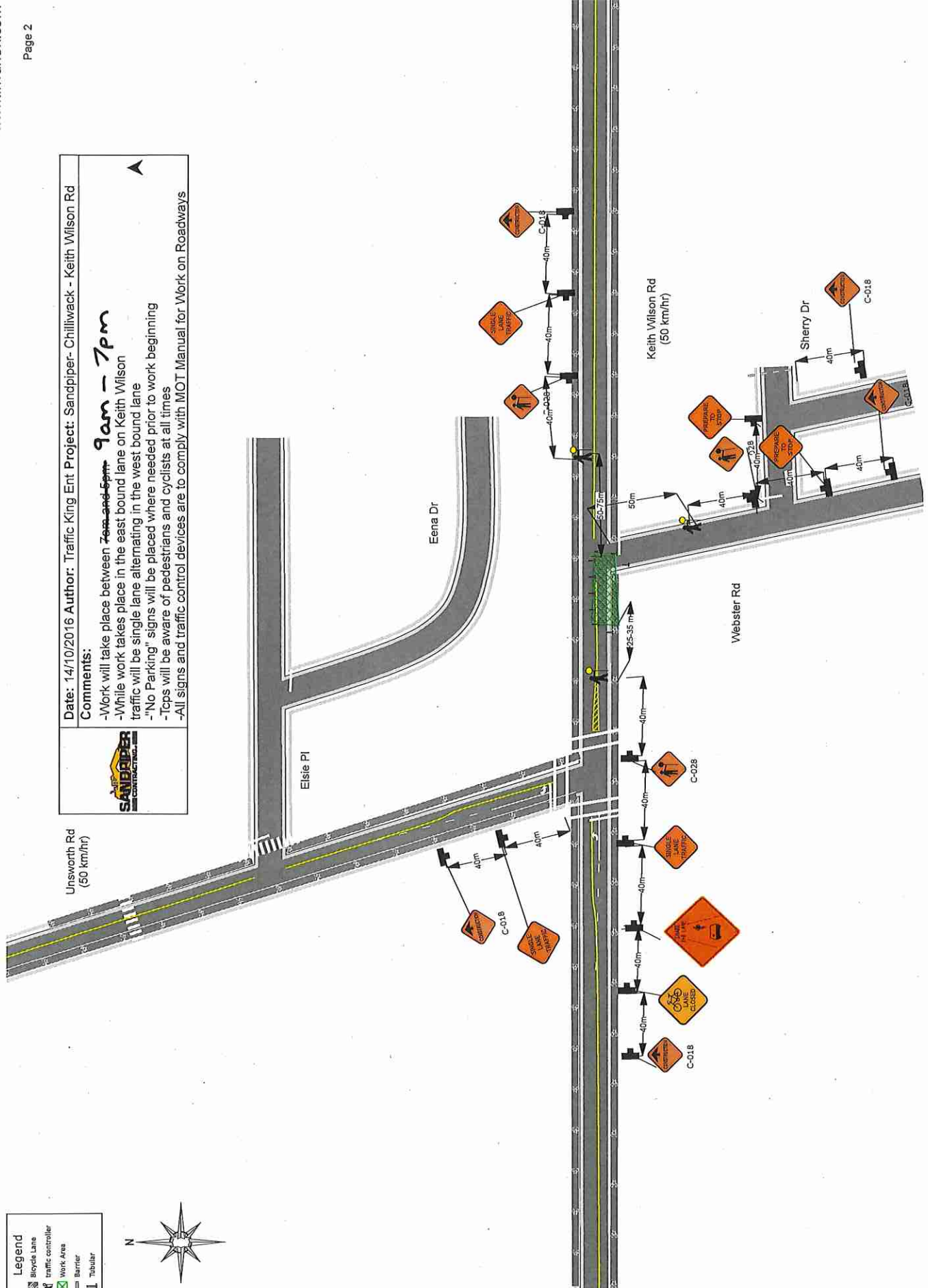

Legend

	Bicycle Lane
	traffic controller
	Work Area
	Barrier
	Tubular

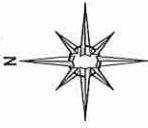

Date: 14/10/2016 **Author:** Traffic King Ent Project: Sandpiper- Chilliwack - Unsworth Rd

Comments:

- Work will take place between ~~7am and 5pm~~ **9am - 7pm**
- While work takes place in the north bound / west bound lane at the intersection of Unsworth and Keith Wilson traffic will be single lane alternating in the south bound / east bound lane
- "No Parking" signs will be placed where needed prior to work beginning
- Tcps will be aware of pedestrians and cyclists at all times
- All signs and traffic control devices are to comply with MOT Manual for Work on Roadways



Traffic Signals will be shut off in order to allow TCPs to move traffic through intersection, giving priority to higher volume traffic and Emergency Vehicles. Pedestrians Traffic Of high priority as cross walk signals will not be active.

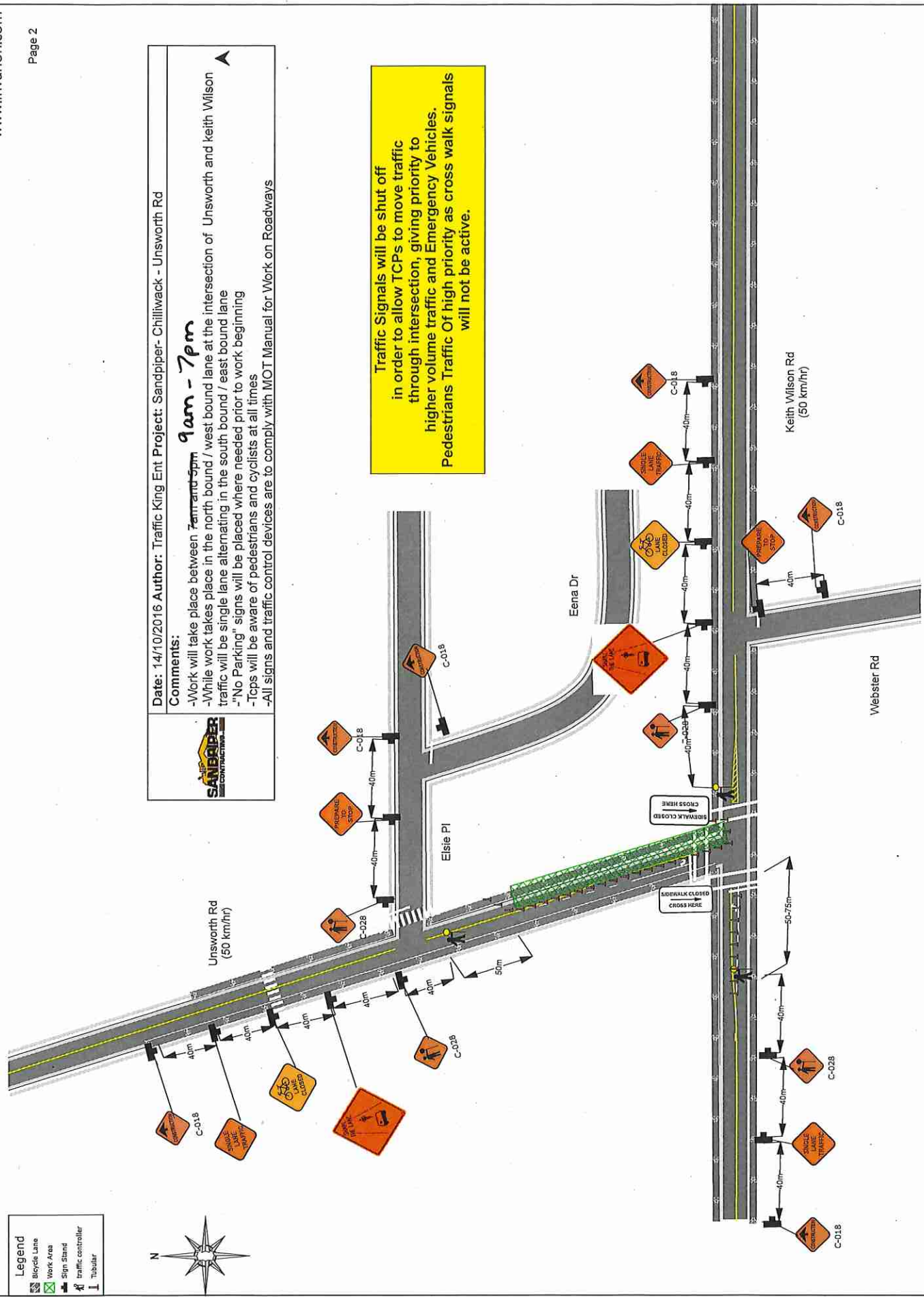

- Legend**
- Bicycle Lane
 - Work Area
 - Sign Stand
 - traffic controller
 - Tubular



	<p>Date: 14/10/2016 Author: Traffic King Ent Project: Sandpiper- Chilliwack - Keith Wilson Rd</p> <p>Comments:</p> <ul style="list-style-type: none"> -Work will take place between 7am and 5pm -While work takes place in the east bound lane on Keith Wilson at the intersection of Unsworth traffic will be single lane alternating in the west bound lane -"No Parking" signs will be placed where needed prior to work beginning -Tcps will be aware of pedestrians and cyclists at all times -All signs and traffic control devices are to comply with MOT Manual for Work on Roadways
---	---

Traffic Signals will be shut off in order to allow TCPs to move traffic through intersection, giving priority to higher volume traffic and Emergency Vehicles. Pedestrians Traffic Of high priority as cross walk signals will not be active.

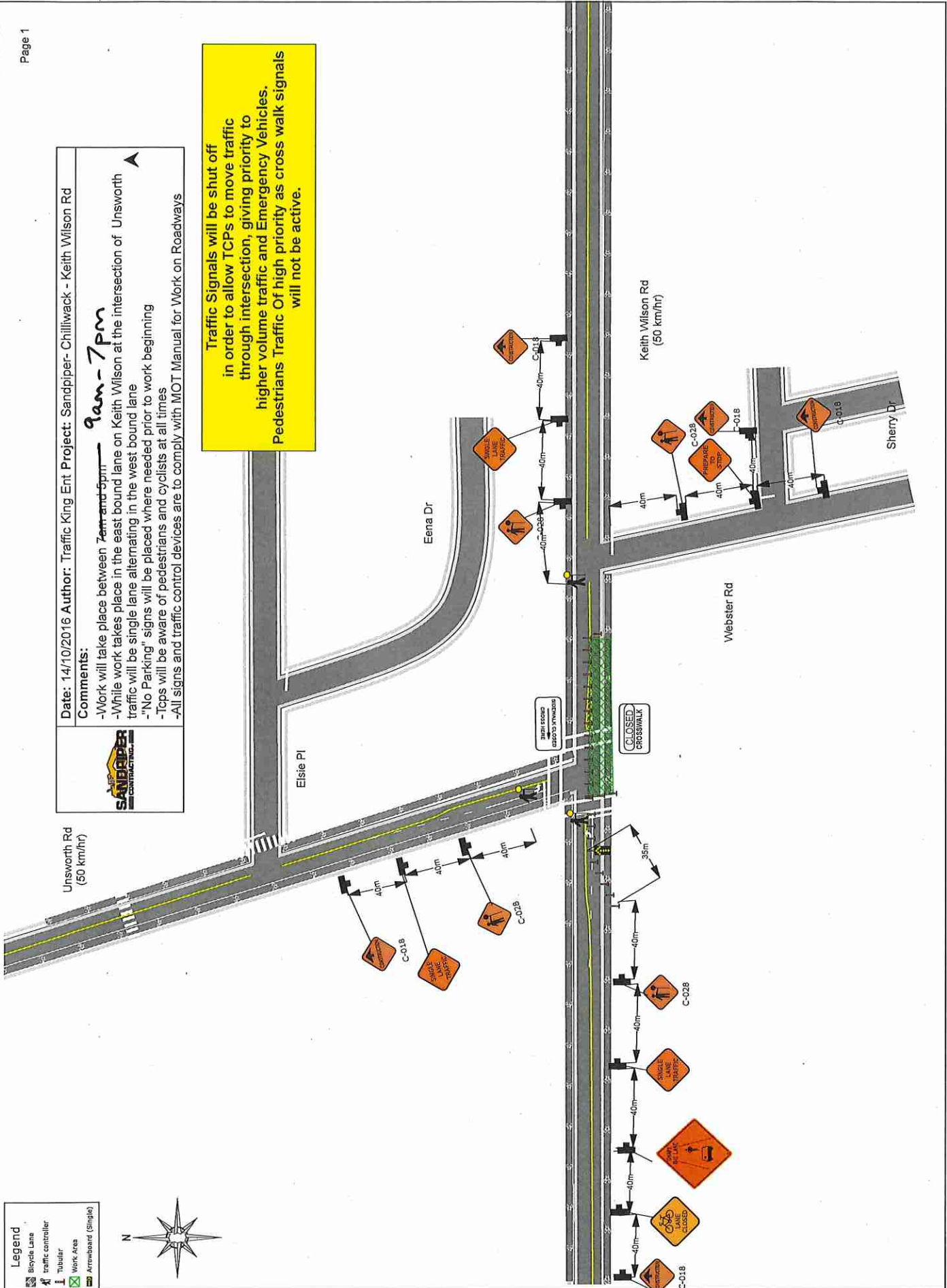

Legend	
	Bicycle Lane
	traffic controller
	Tubular
	Work Area
	Arrowboard (Single)

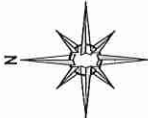

Date: 14/10/2016 **Author:** Traffic King Ent Project: Sandpiper- Chilliwack - Unsworth Rd

Comments:

- Work will take place between ~~Zena and Spina~~ **9am - 7pm**
- While work takes place in the north bound lane on Unsworth traffic will be single lane alternating in the south bound lane
- "No Parking" signs will be placed where needed prior to work beginning
- Tops will be aware of pedestrians and cyclists at all times
- All signs and traffic control devices are to comply with MOT Manual for Work on Roadways

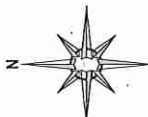

- Legend**
- Bicycle Lane
 - Work Area
 - Tubular
 - traffic controller

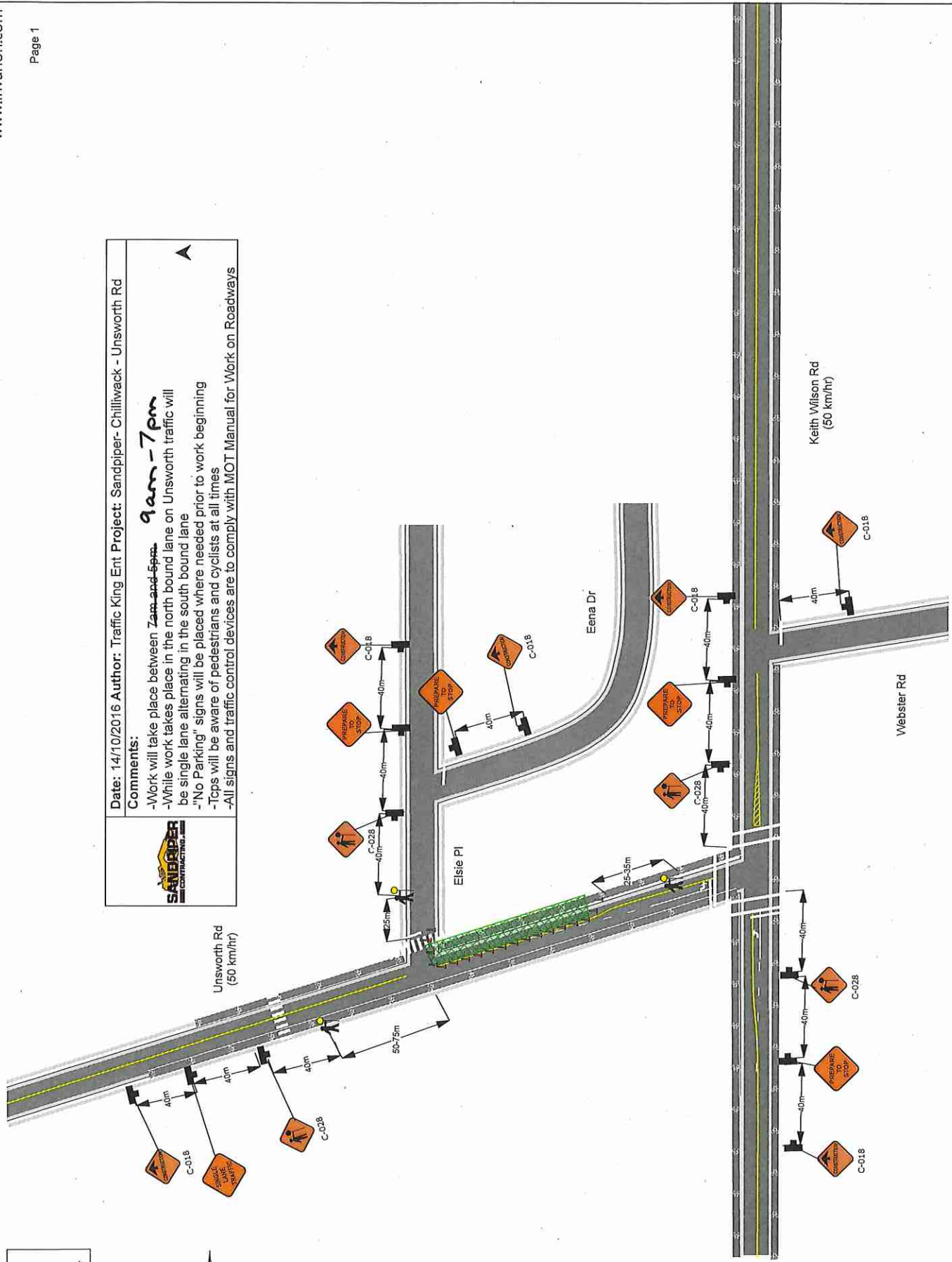

Date: 14/10/2016 **Author:** Traffic King Ent Project: Sandpiper- Chilliwack - Keith Wilson Rd

Comments:
 -Work will take place between ~~7am and 5pm~~ **9am - 7pm**
 -While work takes place in the east bound lane on Keith Wilson traffic will be single lane alternating in the west bound lane
 -"No Parking" signs will be placed where needed prior to work beginning
 -Tops will be aware of pedestrians and cyclists at all times
 -All signs and traffic control devices are to comply with MOT Manual for Work on Roadways



- Legend**
- Bicycle Lane
 - Traffic controller
 - Work Area
 - Tubular
 - Sign Stand

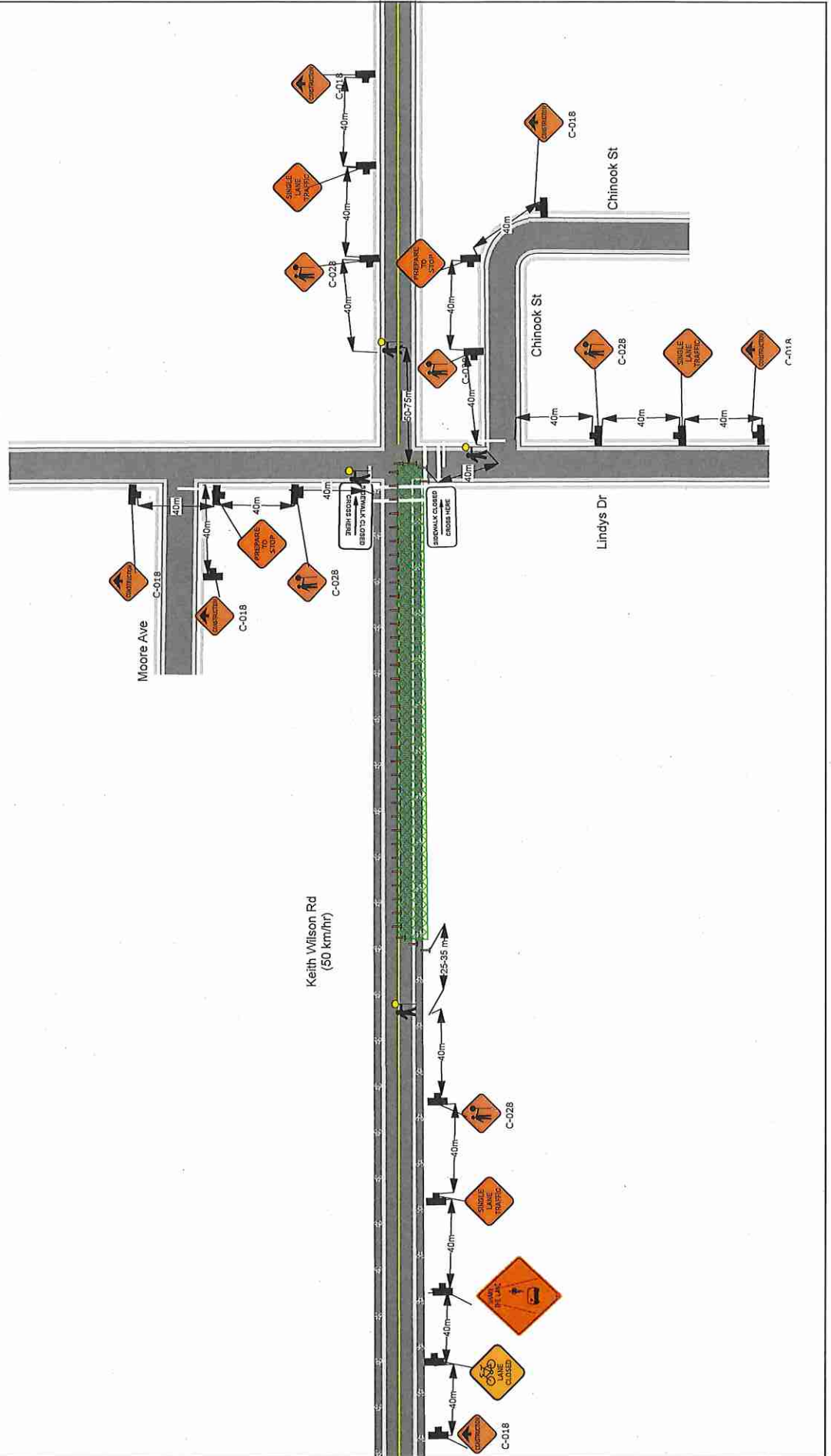
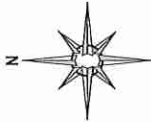

Date: 14/10/2016 **Author:** Traffic King Ent Project: Sandpiper- Chilliwack - Keith Wilson Rd

Comments:

- Work will take place between ~~7am and 5pm~~ **9am - 7pm**
- While work takes place in the east bound lane on Keith Wilson traffic will be single lane alternating in the west bound lane
- "No Parking" signs will be placed where needed prior to work beginning
- Tops will be aware of pedestrians and cyclists at all times
- All signs and traffic control devices are to comply with MOT Manual for Work on Roadways



Legend	
	Bicycle Lane
	Traffic Controller
	Sign Stand
	Work Area
	Tubular

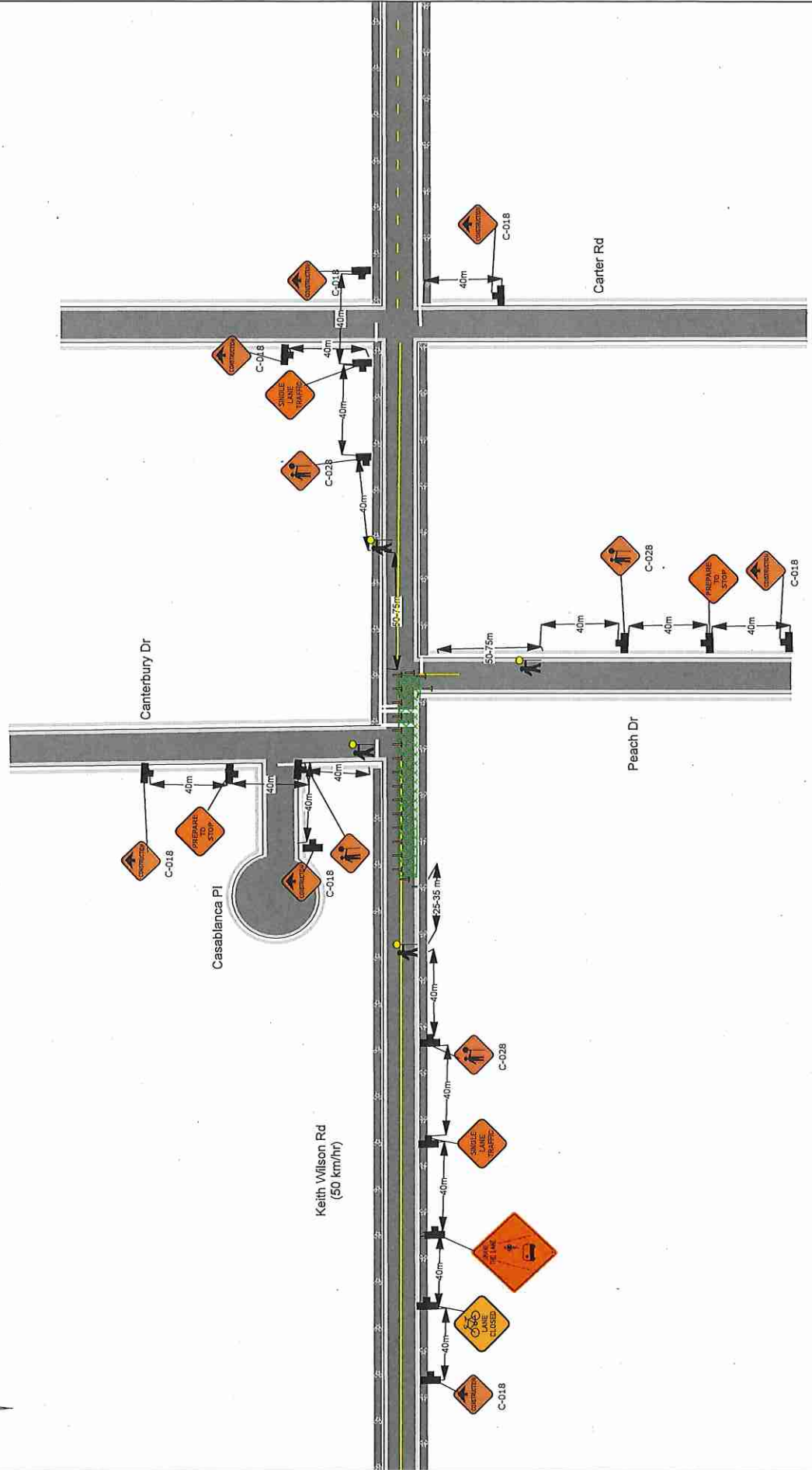
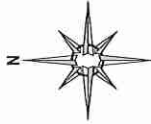

Date: 14/10/2016 **Author:** Traffic King Ent Project: Sandpiper- Chilliwack - Unsworth Rd

Comments:

- Work will take place between ~~7am-5pm~~ **9am-7pm**
- While work takes place in the north bound lane on Unsworth traffic will be single lane alternating in the south bound lane
- 'No Parking' signs will be placed where needed prior to work beginning
- Tops will be aware of pedestrians and cyclists at all times
- All signs and traffic control devices are to comply with MOT Manual for Work on Roadways

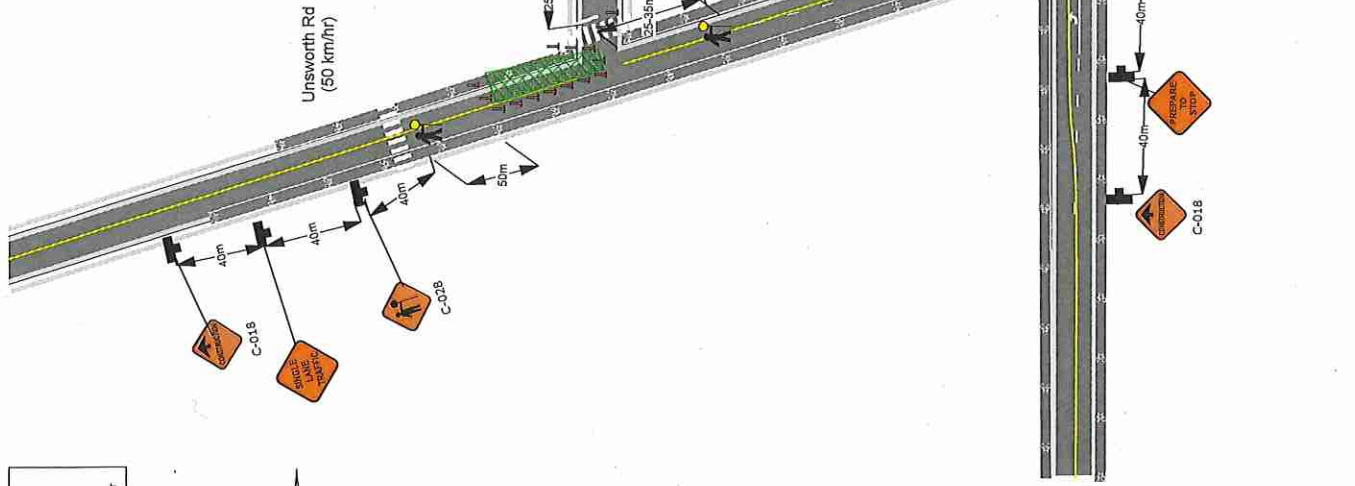

Legend

- Bicycle Lane
- Work Area
- Tubular
- Traffic controller

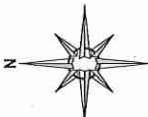

Date: 14/10/2016 **Author:** Traffic King Ent Project: Sandpiper- Chilliwaack - Keith Wilson Rd

Comments:

- Work will take place between ~~Zam~~ and 5pm **9am - 7pm**
- While work takes place in the east bound lane on Keith Wilson traffic will be single lane alternating in the west bound lane
- "No Parking" signs will be placed where needed prior to work beginning
- Tops will be aware of pedestrians and cyclists at all times
- All signs and traffic control devices are to comply with MOT Manual for Work on Roadways



Legend

- Bicycle Lane
- Traffic controller
- Work Area
- Barrier
- Tubular

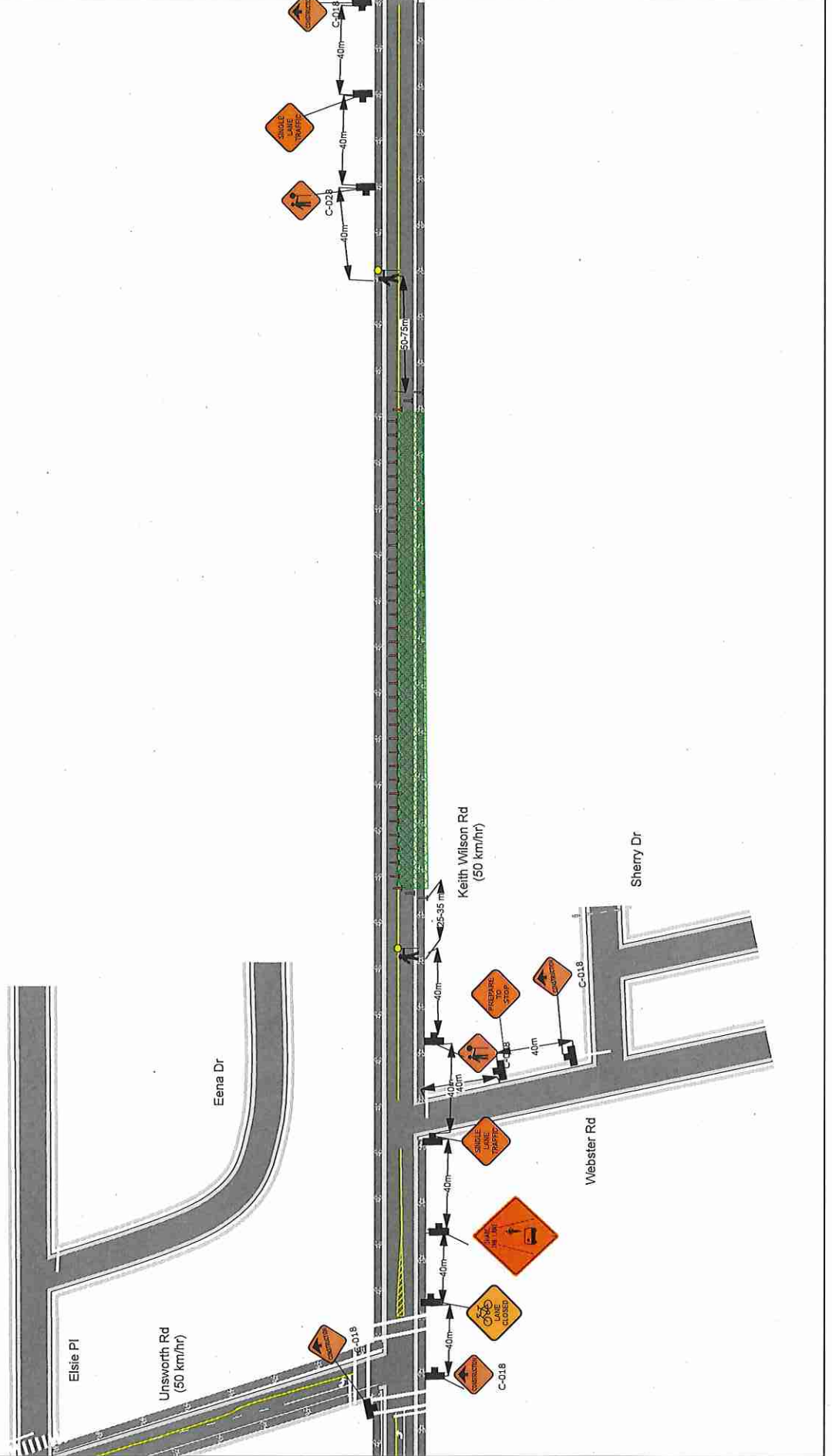

Date: 14/10/2016 **Author:** Traffic King Ent. Project: Sandpiper- Chilliwack - Keith Wilson Rd

Comments:

- Work will take place between ~~7am and 5pm~~ **9am-7pm**
- While work takes place in the east bound lane on Keith Wilson traffic will be single lane alternating in the west bound lane
- "No Parking" signs will be placed where needed prior to work beginning
- Tcps will be aware of pedestrians and cyclists at all times
- All signs and traffic control devices are to comply with MOT Manual for Work on Roadways

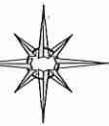

Legend

	Bicycle Lane
	Traffic controller
	Work Area
	Tubular
	Sign Stand

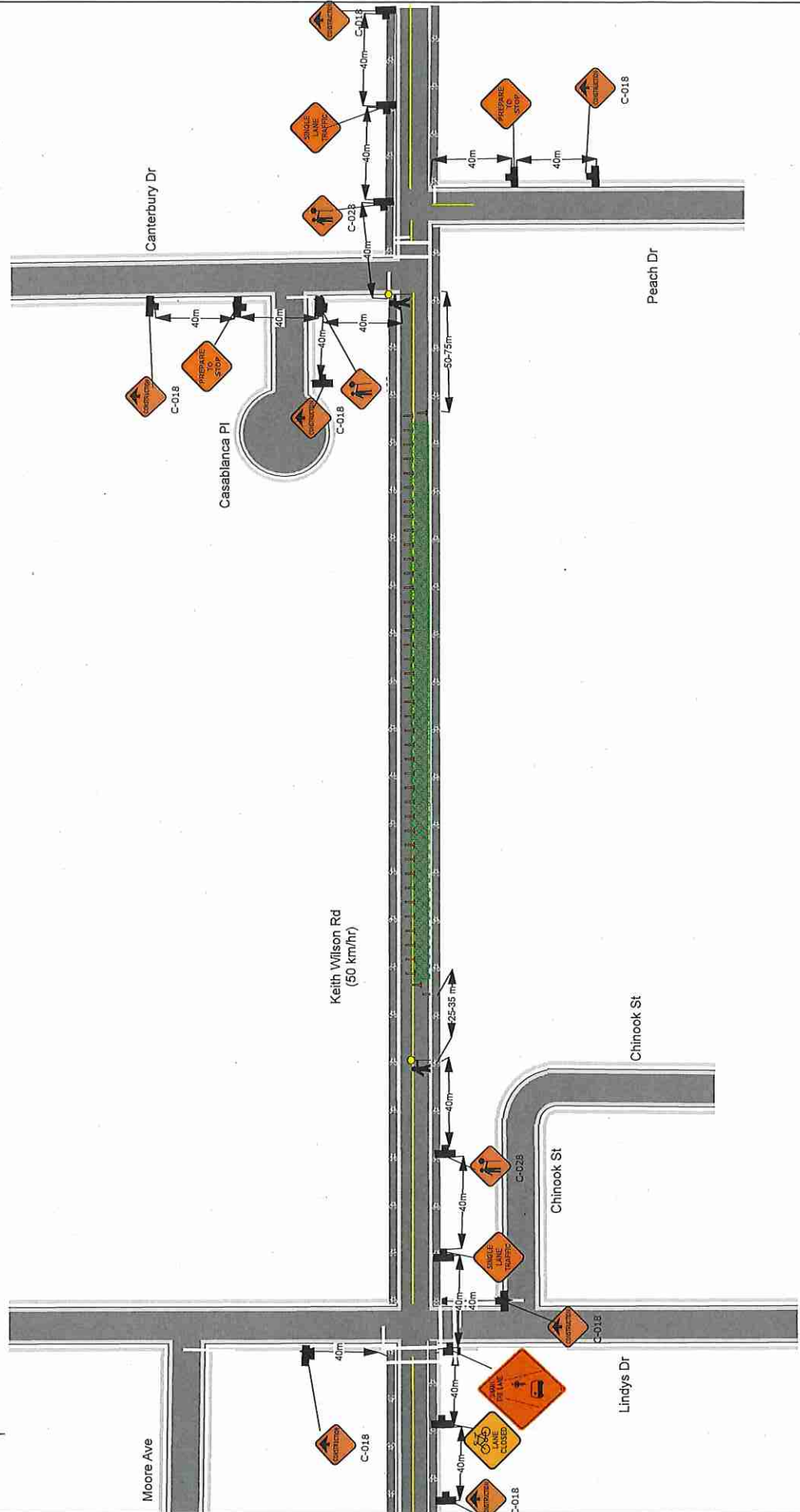

	<p>Date: 14/10/2016 Author: Traffic King Ent Project: Sandpiper- Chilliwack - Keith Wilson Rd</p> <p>Comments:</p> <ul style="list-style-type: none"> -Work will take place between 7am and 5pm 9am - 7pm -While work takes place in the east bound lane on Keith Wilson traffic will be single lane alternating in the west bound lane -"No Parking" signs will be placed where needed prior to work beginning -Tops will be aware of pedestrians and cyclists at all times -All signs and traffic control devices are to comply with MOT Manual for Work on Roadways
---	--

Unsworth Rd
(50 km/hr)

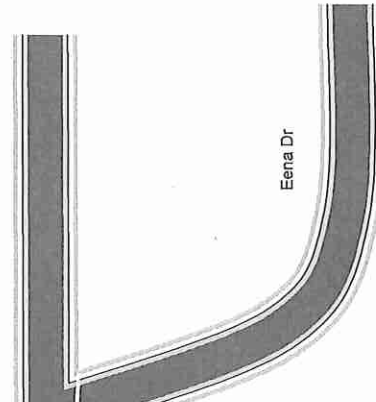

Eisie Pl

Eena Dr

Keith Wilson Rd
(50 km/hr)

Webster Rd

Sherry Dr

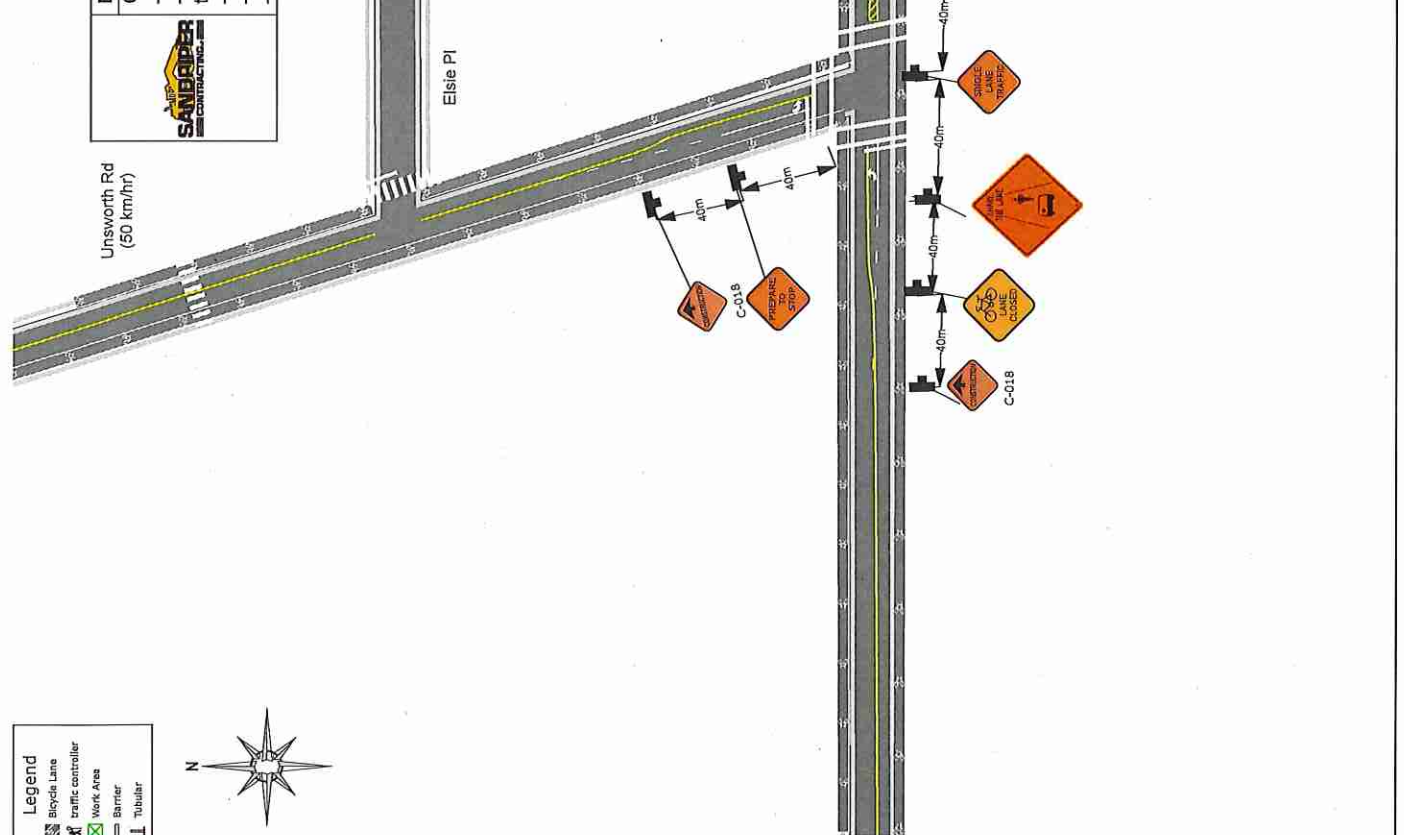

Legend

-  Bicycle Lane
-  Traffic controller
-  Work Area
-  Barrier
-  Tubular

